



**ROBERTS DRIVE SEWER PUMP STATION Roberts  
Drive Screen Replacement Project**

**City Of Ashland, Kentucky**

**Addendum Number 1**

**Issued: October 21, 2024**

# **ADDENDUM NO. 1 TO THE BID DOCUMENTS FOR THE ROBERTS DRIVE SEWER PUMP STATION Roberts Drive Screen Replacement Project**

**CITY OF ASHLAND, KENTUCKY**

**October 21, 2024**

TO: ALL HOLDERS OF CONTRACT DOCUMENTS

Your attention is directed to the following interpretations of, changes in, and additions to the Contract Specifications and Plans for the above-named project at the City of Ashland, Kentucky.

- Item 1.** Refer to Specification Section 409010, Page 3, Paragraph 1.3.G. Add Prime Controls to the list of pre-qualified suppliers.
- Item 2.** Refer to plan Sheet S-01-302, Keynote 1. Keynote 1 should read 50-Ton Micropiles instead of 40-Ton. All references to 50-Ton Micropiles are correct.
- Item 3.** Refer to plan Sheet CU-00-501, detail Water/Sanitary Sewer Crossing-Encasement. Delete steel encasement pipe with skids. Substitute 4000PSI concrete encasement 6-inch minimum thickness entire pipe circumference for the length indicated on each side of sanitary sewer pipe.
- Item 4.** Refer to Section 00080, Bid Form For Construction Contract. Remove existing Section 00080 and replace with new Section 00080 Bid Form For Construction Contract (Addendum No 1). Bid form adds new Bid Item 12, allowance for relocation of existing underground electrical wires and conduits between existing control building and existing pump station.
- Item 5.** Refer to plan Sheet S-01-302. All construction is new. The reference to existing 8" CMU and existing brick is incorrect.
- Item 6.** INFORMATION. The existing 16" force main can be taken out of service for a maximum of two consecutive hours during a low flow period.
- Item 7.** INFORMATION. Pages from a 1992 project are provided for information purposes only in an attachment.
- Item 8.** INFORMATION. Bypass flows are not required to be screened.
- Item 9.** INFORMATION. The city has a site available on Woods Point Drive off 55th Street in Ashland for placement of excavated spoils and concrete debris.
- Item 10.** INFORMATION. Attached is a copy of a current plan holders list.
- Item 11.** INFORMATION. A manhole exists on the existing 18" VCP upstream approximately 250 feet from the indicated existing hatch structure.

**-END OF ADDENDUM NO. 1 -**

## SECTION 00080

### ROBERTS DRIVE SEWER PUMP STATION

### ROBERTS DRIVE SCREEN REPLACEMENT PROJECT

## BID FORM FOR CONSTRUCTION CONTRACT (ADDENDUM NO 1)

The terms used in this Bid with initial capital letters have the meanings stated in the Instructions to Bidders, the General Conditions, and the Supplementary Conditions.

#### ARTICLE 1—OWNER AND BIDDER

- 1.01 This Bid is submitted to: **City of Ashland, 1700 Greenup Avenue, Ashland, KY 41101.**
- 1.02 The undersigned Bidder proposes and agrees, if this Bid is accepted, to enter into an Agreement with Owner in the form included in the Bidding Documents to perform all Work as specified or indicated in the Bidding Documents for the prices and within the times indicated in this Bid and in accordance with the other terms and conditions of the Bidding Documents.

#### ARTICLE 2—ATTACHMENTS TO THIS BID

- 2.01 The following documents are submitted with and made a condition of this Bid:
- A. Required Bid security (**10 Percent of Total Bid Amount**);
  - B. Statement of Bidder's Qualifications with supporting data;
  - C. Non-Collusion Affidavit of Prime Bidder;
  - D. Statement of Compliance with Non-Discrimination Regulations;
  - E. Statement of Responsibility for Damage, Claims, Etc.;
  - F. Evidence of authority to do business in the City of Ashland (Business License); or a written covenant to obtain such authority within the time for award of contract (Application for Business Privilege and Occupational License Fee form completed);

#### ARTICLE 3—BASIS OF BID—UNIT PRICE BID

- 3.01 *Unit Price Bids*
- A. Comparison of Bids will be based on the total amount of the Bid submitted.
  - B. Bidder will complete the Work in accordance with the Contract Documents for the following unit prices for measured in-place quantities:

1. Unit Prices

Item No.	Description	Estimated Quantity	Unit	Unit Cost	Total Cost
1	PRECONSTRUCTION VIDEO	1	LUMP		
2	MOBILIZATION AND DEMOBILIZATION AND PROJECT REQUIREMENTS	1	LUMP		
3	EROSION AND WATER POLLUTION CONTROL	1	LUMP		
4	BYPASS PUMPING AND TEMPORARY CONNECTIONS	1	LUMP		
5	DEMOLITION OF EXISTING CONCRETE SCREENING STRUCTURE, MANHOLES, VAULTS, PIPING, DUCTWORK AND CUTTING AND CAPPING AND SHORING AND SHEETING	1	LUMP		
6	NEW CONCRETE SCREENING STRUCTURE WITH BUILDING, MECHANICAL SCREEN, WASHER COMPACTOR, SLIDE GATES, ASSOCIATED ELECTRICAL AND CONTROLS, MANUAL BARSCREEN, GRATING AND ASSOCIATED PIPING, VALVES, MANHOLES, DUCTWORK, COMPLETE AND OPERATIONAL	1	LUMP		
7	NEW MAG METER VAULT, METER, PIPING, VALVES, ELECTRICAL, TEMPORARY CONNECTIONS, VAULT BYPASS, COMPLETE AND OPERATIONAL	1	LUMP		
8	RESTORATION OF EXISTING GRAVEL AND CONCRETE SURFACES	1	LUMP		

Item No.	Description	Estimated Quantity	Unit	Unit Cost	Total Cost
9	SITE GRADING AND RESTORATION	1	LUMP		
10	STIPULATED OWNER ALLOWANCE (Included in all Bids)	1	Allowance	\$50,000.00	\$50,000.00
11	GENERAL CONDITIONS, BONDS AND INSURANCE	1	LUMP		
12	RELOCATION OF EXISTING UNDERGROUND ELECTRICAL WIRES AND CONDUITS BETWEEN EXISTING CONTROL BUILDING AND EXISTING PUMP STATION	1	Allowance	\$75,000.00	\$75,000.00
<b>TOTAL AMOUNT OF BID IN NUMBERS:</b>					
<b>TOTAL AMOUNT OF BID IN WORDS:</b>					

C. Bidder acknowledges that:

1. each Bid Unit Price includes an amount considered by Bidder to be adequate to cover Contractor's overhead and profit for each separately identified item, and
2. estimated quantities are not guaranteed, and are solely for the purpose of comparison of Bids, and final payment for all Unit Price Work will be based on actual quantities, determined as provided in the Contract Documents.

#### ARTICLE 4—TIME OF COMPLETION

4.01 Bidder agrees that the Work will be substantially complete and will be completed and ready for final payment in accordance with Paragraph 15.06 of the General Conditions on or before the dates or within the number of calendar days indicated in the Information For Bidders.

4.02 Bidder accepts the provisions of the Agreement as to liquidated damages.

**ARTICLE 5— BIDDER’S ACKNOWLEDGEMENTS: ACCEPTANCE PERIOD, INSTRUCTIONS, AND RECEIPT OF ADDENDA**

5.01 *Bid Acceptance Period*

- A. This Bid will remain subject to acceptance for 90 days after the Bid opening, or for such longer period of time that Bidder may agree to in writing upon request of Owner.

5.02 *Instructions to Bidders*

- A. Bidder accepts all of the terms and conditions of the Instructions to Bidders, including without limitation those dealing with the disposition of Bid security.

5.03 *Receipt of Addenda*

- A. Bidder hereby acknowledges receipt of the following Addenda: **[Bidder is to complete table]**

Addendum Number	Addendum Date

**ARTICLE 6— BIDDER’S REPRESENTATIONS AND CERTIFICATIONS**

6.01 *Bidder’s Representations*

- A. In submitting this Bid, Bidder represents the following:
  1. Bidder has examined and carefully studied the Bidding Documents, including Addenda.
  2. Bidder has visited the Site, conducted a thorough visual examination of the Site and adjacent areas, and become familiar with the general, local, and Site conditions that may affect cost, progress, and performance of the Work.
  3. Bidder is familiar with all Laws and Regulations that may affect cost, progress, and performance of the Work.
  4. Bidder has carefully studied the reports of explorations and tests of subsurface conditions at or adjacent to the Site and the drawings of physical conditions relating to existing surface or subsurface structures at the Site, if any, that have been identified in the Supplementary Conditions, with respect to the Technical Data in such reports and drawings.
  5. Bidder has carefully studied the reports and drawings relating to Hazardous Environmental Conditions, if any, at or adjacent to the Site that have been identified in the Supplementary Conditions, with respect to Technical Data in such reports and drawings.
  6. Bidder has considered the information known to Bidder itself; information commonly known to contractors doing business in the locality of the Site; information and observations obtained from visits to the Site; the Bidding Documents; and the Technical Data identified in the Supplementary Conditions or by definition, with respect to the effect of such information, observations, and Technical Data on (a) the cost, progress, and performance of the Work; (b) the means, methods, techniques, sequences, and

procedures of construction to be employed by Bidder, if selected as Contractor; and (c) Bidder's (Contractor's) safety precautions and programs.

7. Based on the information and observations referred to in the preceding paragraph, Bidder agrees that no further examinations, investigations, explorations, tests, studies, or data are necessary for the performance of the Work at the Contract Price, within the Contract Times, and in accordance with the other terms and conditions of the Contract.
8. Bidder is aware of the general nature of work to be performed by Owner and others at the Site that relates to the Work as indicated in the Bidding Documents.
9. Bidder has given Engineer written notice of all conflicts, errors, ambiguities, or discrepancies that Bidder has discovered in the Bidding Documents, and of discrepancies between Site conditions and the Contract Documents, and the written resolution thereof by Engineer is acceptable to Contractor.
10. The Bidding Documents are generally sufficient to indicate and convey understanding of all terms and conditions for performance and furnishing of the Work.
11. The submission of this Bid constitutes an incontrovertible representation by Bidder that without exception the Bid and all prices in the Bid are premised upon performing and furnishing the Work required by the Bidding Documents.

#### 6.02 *Bidder's Certifications*

A. The Bidder certifies the following:

1. This Bid is genuine and not made in the interest of or on behalf of any undisclosed individual or entity and is not submitted in conformity with any collusive agreement or rules of any group, association, organization, or corporation.
2. Bidder has not directly or indirectly induced or solicited any other Bidder to submit a false or sham Bid.
3. Bidder has not solicited or induced any individual or entity to refrain from bidding.
4. Bidder has not engaged in corrupt, fraudulent, collusive, or coercive practices in competing for the Contract. For the purposes of this Paragraph 6.02:
  - a. Corrupt practice means the offering, giving, receiving, or soliciting of anything of value likely to influence the action of a public official in the bidding process.
  - b. Fraudulent practice means an intentional misrepresentation of facts made (a) to influence the bidding process to the detriment of Owner, (b) to establish bid prices at artificial non-competitive levels, or (c) to deprive Owner of the benefits of free and open competition.
  - c. Collusive practice means a scheme or arrangement between two or more Bidders, with or without the knowledge of Owner, a purpose of which is to establish bid prices at artificial, non-competitive levels.
  - d. Coercive practice means harming or threatening to harm, directly or indirectly, persons or their property to influence their participation in the bidding process or affect the execution of the Contract.

BIDDER hereby submits this Bid as set forth above:

Bidder:

\_\_\_\_\_  
*(typed or printed name of organization)*

By: \_\_\_\_\_  
*(individual's signature)*

Name: \_\_\_\_\_  
*(typed or printed)*

Title: \_\_\_\_\_  
*(typed or printed)*

Date: \_\_\_\_\_  
*(typed or printed)*

*If Bidder is a corporation, a partnership, or a joint venture, attach evidence of authority to sign.*

Attest: \_\_\_\_\_  
*(individual's signature)*

Name: \_\_\_\_\_  
*(typed or printed)*

Title: \_\_\_\_\_  
*(typed or printed)*

Date: \_\_\_\_\_  
*(typed or printed)*

Address for giving notices:

\_\_\_\_\_  
\_\_\_\_\_

Bidder's Contact:

Name: \_\_\_\_\_  
*(typed or printed)*

Title: \_\_\_\_\_  
*(typed or printed)*

Phone: \_\_\_\_\_

Email: \_\_\_\_\_

Address: \_\_\_\_\_

\_\_\_\_\_  
\_\_\_\_\_

Bidder's Contractor License No.: (if applicable) \_\_\_\_\_

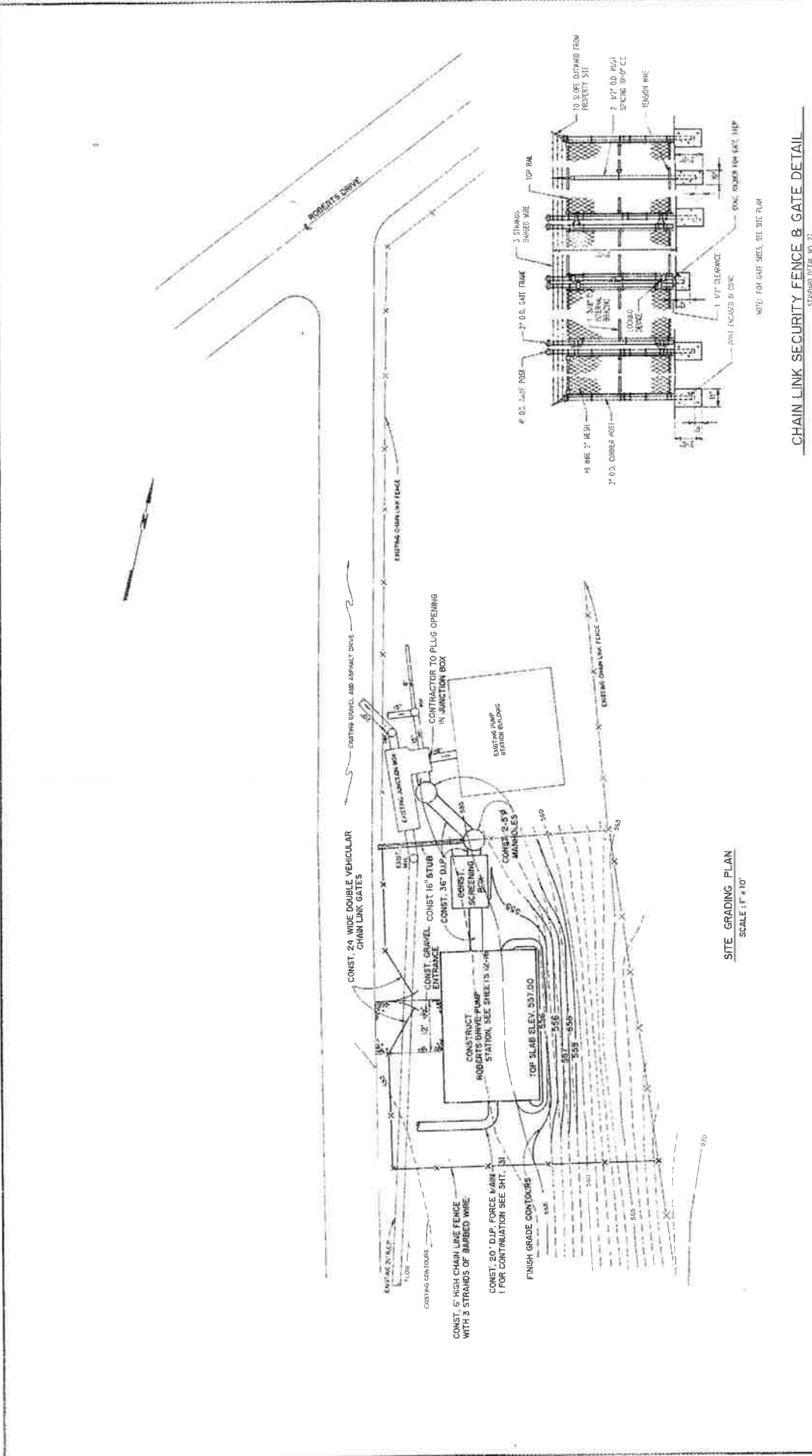

**SITE GRADING PLAN**  
SCALE 1" = 10'

**CHAIN LINK SECURITY FENCE & GATE DETAIL**  
STRONG (SHEET NO. 27)

**RECORD DRAWING**  
This drawing is to be used only for the project and site shown. It is not to be used for any other project or site without the written consent of the engineer. The engineer is not responsible for any errors or omissions in this drawing.

DRINK PROJECT NO. 1775-04

**SITE GRADING PLAN**  
ROBERTS DRIVE PUMP STATION  
CITY OF ASHLAND, KENTUCKY



**GRW Engineers, Inc.**  
10000  
LEXINGTON, KENTUCKY 40503  
TEL: 252-2200  
FAX: 252-2201

DATE	DESCRIPTION
MAY 1992	AS SHOWN
DATE	DESCRIPTION
	AS SHOWN

NO.	DATE	BY	CHKD.	APP.
1				
2				
3				
4				
5				
6				
7				
8				
9				
10				

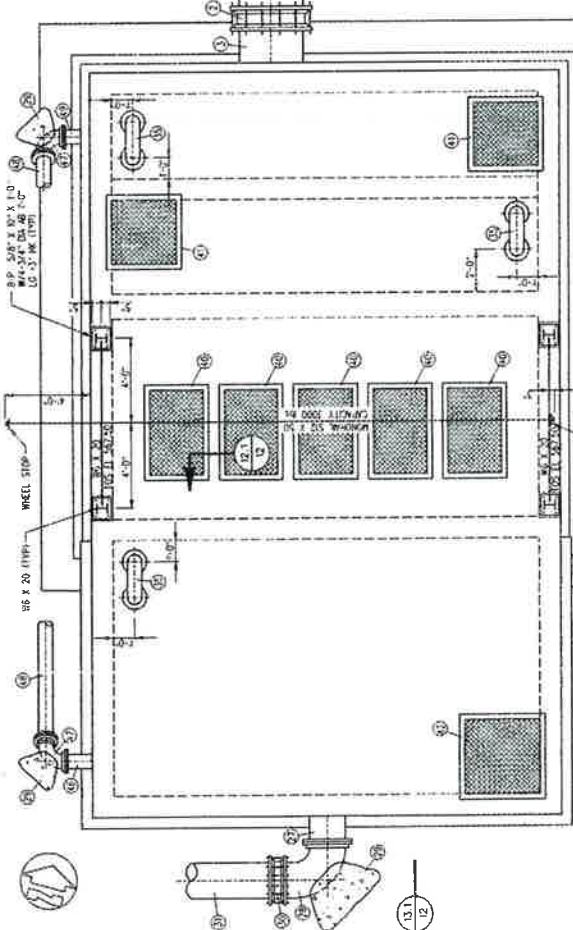
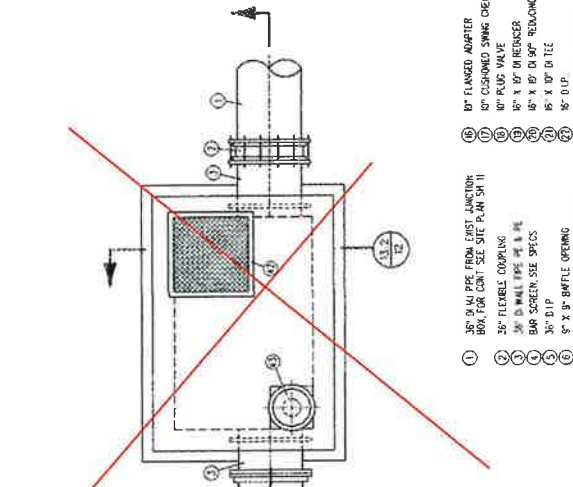
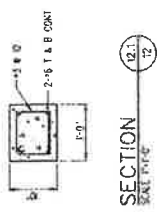

ROBERTS DRIVE PUMPING STATION - PLAN  
SCALE 3/8"

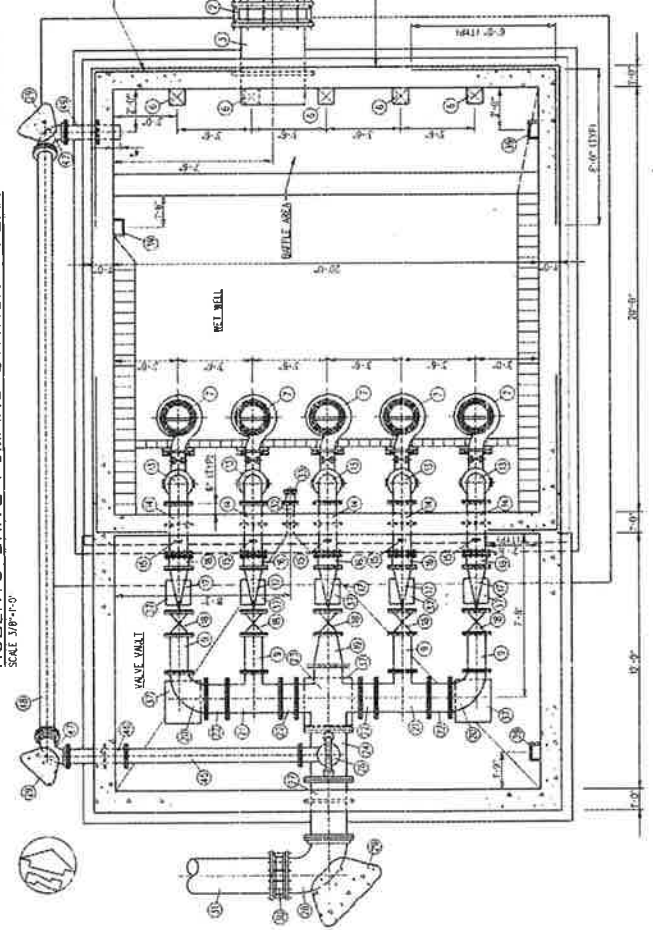

- 1 36" DIA PIPE FROM EXIST JUNCTION FOR CON. SEE SITE PLAN SH 11
- 2 20" FLEXIBLE COUPLING
- 3 20" DIA WALL PIPE ELG & PE
- 4 BAR SCREEN SEE SPICS
- 5 36" D.I.P.
- 6 5" X 9" BIFFLE OPENING
- 7 SUBMERSIBLE RAW SEWAGE PUMP
- 8 10" X 10" DI COGNIC REducer
- 9 10" D.I.P.
- 10 PPE SUPPORT
- 11 CADE WPP BRACKET
- 12 GDE BRK
- 13 10" DIA 90° BEND
- 14 10" DIA WALL PIPE ELG & PE
- 15 PRESSURE GAUGE
- 16 8" FLANGED ADAPTER
- 17 8" COGNIC SWING CHECK VALVE
- 18 8" RUD VALVE
- 19 8" X 10" DI REDUCER
- 20 8" X 10" DI 90° REDUCING BEND
- 21 8" X 10" DI TEE
- 22 20" X 10" X 10" 8" DI CROSS (SPECIAL FITTING)
- 23 20" X 10" X 10" 8" DI CROSS
- 24 20" X 10" DI TEE
- 25 6" RESIN SEAT GATE VALVE
- 26 6" SURGE REEF VALVE
- 27 20" DIA WALL PIPE ELG & PE
- 28 20" DIA WALL PIPE ELG & PE
- 29 20" DIA WALL PIPE ELG & PE
- 30 20" DIA WALL PIPE ELG & PE
- 31 20" DIA WALL PIPE ELG & PE
- 32 20" DIA WALL PIPE ELG & PE
- 33 20" DIA WALL PIPE ELG & PE
- 34 20" DIA WALL PIPE ELG & PE
- 35 20" DIA WALL PIPE ELG & PE
- 36 20" DIA WALL PIPE ELG & PE
- 37 20" DIA WALL PIPE ELG & PE
- 38 20" DIA WALL PIPE ELG & PE
- 39 20" DIA WALL PIPE ELG & PE
- 40 20" DIA WALL PIPE ELG & PE
- 41 20" DIA WALL PIPE ELG & PE
- 42 20" DIA WALL PIPE ELG & PE
- 43 20" DIA WALL PIPE ELG & PE
- 44 20" DIA WALL PIPE ELG & PE
- 45 20" DIA WALL PIPE ELG & PE
- 46 20" DIA WALL PIPE ELG & PE
- 47 20" DIA WALL PIPE ELG & PE
- 48 20" DIA WALL PIPE ELG & PE
- 49 20" DIA WALL PIPE ELG & PE
- 50 20" DIA WALL PIPE ELG & PE
- 51 20" DIA WALL PIPE ELG & PE
- 52 20" DIA WALL PIPE ELG & PE
- 53 20" DIA WALL PIPE ELG & PE
- 54 20" DIA WALL PIPE ELG & PE
- 55 20" DIA WALL PIPE ELG & PE
- 56 20" DIA WALL PIPE ELG & PE
- 57 20" DIA WALL PIPE ELG & PE
- 58 20" DIA WALL PIPE ELG & PE
- 59 20" DIA WALL PIPE ELG & PE
- 60 20" DIA WALL PIPE ELG & PE
- 61 20" DIA WALL PIPE ELG & PE
- 62 20" DIA WALL PIPE ELG & PE
- 63 20" DIA WALL PIPE ELG & PE
- 64 20" DIA WALL PIPE ELG & PE
- 65 20" DIA WALL PIPE ELG & PE
- 66 20" DIA WALL PIPE ELG & PE
- 67 20" DIA WALL PIPE ELG & PE
- 68 20" DIA WALL PIPE ELG & PE
- 69 20" DIA WALL PIPE ELG & PE
- 70 20" DIA WALL PIPE ELG & PE
- 71 20" DIA WALL PIPE ELG & PE
- 72 20" DIA WALL PIPE ELG & PE
- 73 20" DIA WALL PIPE ELG & PE
- 74 20" DIA WALL PIPE ELG & PE
- 75 20" DIA WALL PIPE ELG & PE
- 76 20" DIA WALL PIPE ELG & PE
- 77 20" DIA WALL PIPE ELG & PE
- 78 20" DIA WALL PIPE ELG & PE
- 79 20" DIA WALL PIPE ELG & PE
- 80 20" DIA WALL PIPE ELG & PE
- 81 20" DIA WALL PIPE ELG & PE
- 82 20" DIA WALL PIPE ELG & PE
- 83 20" DIA WALL PIPE ELG & PE
- 84 20" DIA WALL PIPE ELG & PE
- 85 20" DIA WALL PIPE ELG & PE
- 86 20" DIA WALL PIPE ELG & PE
- 87 20" DIA WALL PIPE ELG & PE
- 88 20" DIA WALL PIPE ELG & PE
- 89 20" DIA WALL PIPE ELG & PE
- 90 20" DIA WALL PIPE ELG & PE
- 91 20" DIA WALL PIPE ELG & PE
- 92 20" DIA WALL PIPE ELG & PE
- 93 20" DIA WALL PIPE ELG & PE
- 94 20" DIA WALL PIPE ELG & PE
- 95 20" DIA WALL PIPE ELG & PE
- 96 20" DIA WALL PIPE ELG & PE
- 97 20" DIA WALL PIPE ELG & PE
- 98 20" DIA WALL PIPE ELG & PE
- 99 20" DIA WALL PIPE ELG & PE
- 100 20" DIA WALL PIPE ELG & PE

RECORD DRAWING  
This drawing has been issued from the office of the engineer in charge of the project and is to be used for construction only. It is not to be used for any other purpose without the written consent of the engineer in charge of the project.

PROJECT NO.	1772-02
DATE	MAR 1952
SCALE	AS NOTED
DESIGNED BY	GRW
CHECKED BY	GRW
APPROVED BY	GRW
DATE	12

ROBERTS DRIVE PUMPING STATION  
PLAN, SECTION & DETAILS  
ASHLAND, KENTUCKY

GRW Engineering, Inc.  
1000 S. 10th St.  
Lexington, Kentucky 40503  
TEL. 525-1111

RECORD DRAWING

SCALE 3/8"

SECTION SCALE 1/4"

SECTION SCALE 3/8"

ROBERTS DRIVE PUMPING STATION - PLAN SCALE 3/8"

ROBERTS DRIVE PUMPING STATION - PLAN SCALE 3/8"







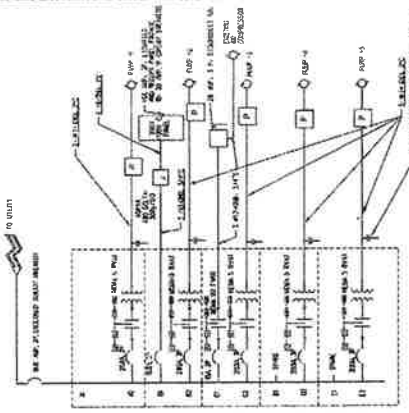

POWER DISTRIBUTION DIAGRAM  
SEE SHEET 15

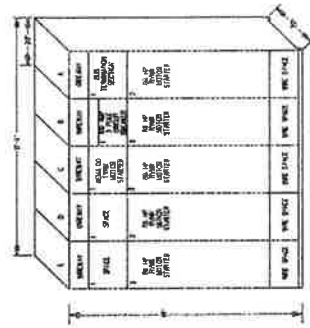

MCC ELEVATION  
SEE SHEET 15

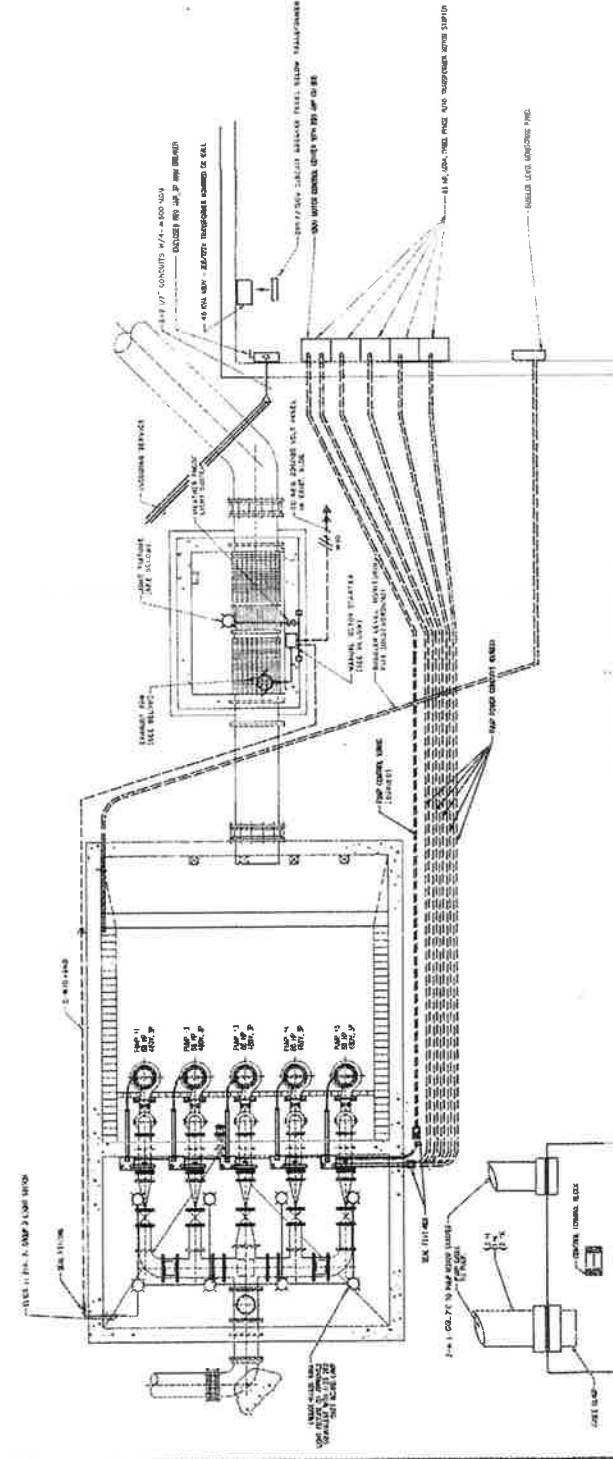

ELECTRICAL PUMP STATION PLAN  
SCALE 3/8" = 1'-0"

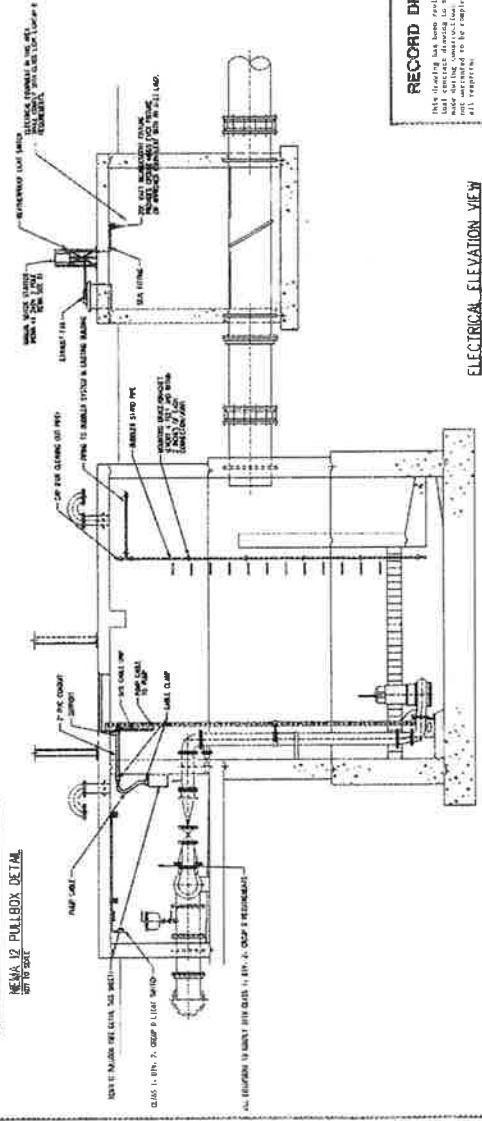

ELECTRICAL ELEVATION VIEW  
SCALE 3/8" = 1'-0"

- REVISIONS:
- 1. ALL PUMP AND MOTOR CONNECTIONS TO BE MADE IN ACCORDANCE WITH THE NATIONAL ELECTRICAL CODE (NEC) AND THE NATIONAL FIRE ALARM AND SIGNALING CODE (NFPA 70).
  - 2. ALL WIRING TO BE MADE IN ACCORDANCE WITH THE NATIONAL ELECTRICAL CODE (NEC) AND THE NATIONAL FIRE ALARM AND SIGNALING CODE (NFPA 70).
  - 3. ALL WIRING TO BE MADE IN ACCORDANCE WITH THE NATIONAL ELECTRICAL CODE (NEC) AND THE NATIONAL FIRE ALARM AND SIGNALING CODE (NFPA 70).

**RECORD DRAWING**

This drawing has been revised from the original contract drawings in those instances where changes were necessary to complete and construct in full accordance with the contract documents.

GRW Engineers, Inc.  
1000 West 10th Street  
Louisville, Kentucky 40203  
Tel: (502) 582-1100  
Fax: (502) 582-1101  
www.grw-engineers.com

ELECTRICAL PLANS  
ROBERTS DRIVE PUMP STATION  
CITY OF ASHLAND, KENTUCKY

GRW ENGINEERS, INC.  
1000 WEST 10TH STREET  
LOUISVILLE, KY 40203  
TEL: (502) 582-1100  
FAX: (502) 582-1101  
WWW.GRW-ENGINEERS.COM

PROJECT NO. 15  
SHEET NO. 15

NO.	DATE	DESCRIPTION
1	10/15/14	ISSUED FOR PERMIT
2	11/10/14	ISSUED FOR CONSTRUCTION
3	01/15/15	ISSUED FOR RECORD



**PLANHOLDERS LIST**

**NAME OF PROJECT:** Roberts Drive Screen Replacement Project - Roberts Drive Sewer Pump Station

**BID DUE:** Thursday, October 24, 2024 at 3:00P.M.

**PRE-BID CONFERENCE** NONE

**Major Items of Work:** The Roberts Drive Screen Replacement project consists of demolition of existing concrete screening structure, bypass pumping, new concrete screening structure with building, mechanical screen, washer compactor, slide gates, associated electrical, maual barscreen grating, and associated piping.

NO.	DATE ISSUED	COMPANY / CONTACT PERSON	ADDRESS	PHONE NOS.
1.	09.25.2024	Triple B. Construction Mitch Ball <a href="mailto:mball@triplebco.com">mball@triplebco.com</a>	2405 South Big Run Road Ashland, KY 41102	304.633.4011
2.	09.25.24	The Builder Exchange, Inc. Amy Stewart <a href="mailto:astewart@bxohio.com">astewart@bxohio.com</a>	9555 Rockside Rd, Suite 300, Cleveland, OH 44125	866.907.6300
3.	09.25.24	Prime Vendor Inc. Kim Jones <a href="mailto:primevendor123@gmail.com">primevendor123@gmail.com</a>	4622 Cedar Ave. Wilmington, North Carolina 28403-4429	910.805.9630
4.	09.25..24	Building Crafts, Inc. Rob Birkenhauer <a href="mailto:rbirkenhauer@buildingcrafts.com">rbirkenhauer@buildingcrafts.com</a>	2 Rosewood Dr., Wilder, KY 41071	859.781.9500
5.	09.25.2024	E.L. Robinson Engineering Paul Amburgey <a href="mailto:pamburgey@elrobinson.com">pamburgey@elrobinson.com</a>	155 West Central Ave. Ashland, KY 41101	606.326.1890
6.	09.25.2024	Deltek, Inc. Patricia Manarin <a href="mailto:publicrecords@deltek.com">publicrecords@deltek.com</a>	2291 Wood Oak Drive Herndon VA 20171	

PLANHOLDERS LIST

NO.	DATE ISSUED	COMPANY / CONTACT PERSON	ADDRESS	PHONE NOS.
7.	09.25.2024	Judy Construction Co. Owen Yocum <a href="mailto:owen@judycc.com">owen@judycc.com</a>	P.O. Box 457 103 South Church Street Cynthiana, KY 41031	859.234.6900 859.227.2533
8.	09.25.2024	Dodge Construction Network Elaine Wilson <a href="mailto:elaine.wilson@construction.com">elaine.wilson@construction.com</a>	2860 S. State Hwy 161, Ste 160 #5 Grand Prairie, TX 75052-7361	844.326.3826 Ext. 9353
9.	09.25.2024	Builders Exchange of KY Mary Beth Hewett <a href="mailto:mhewett@bxkentucky.com">mhewett@bxkentucky.com</a>	2300 Meadow Drive Louisville, KY 40218	502.459.9800 P 502.551.6123 C
10.	09.25.2024	ConstructConnect Ariana Salcido <a href="mailto:ARIANA.SALCIDO@CONSTRUCTCONNECT.COM">ARIANA.SALCIDO@CONSTRUCTCONNECT.COM</a>	3825 Edwards Rd, Suite 800 Cincinnati, OH 45209	513.458.59.19
11.	09.25.2024	Forberg Smith Herb Vaughn <a href="mailto:herb.vanghn@forbergsmith.com">herb.vanghn@forbergsmith.com</a>	800 Old Pond Road Suite 705 Bridgeville, PA 15017	304.638.0890 Mobile 412.257.1551 Phone
12	09.25.2024	Siplast Anthony Gioffre <a href="mailto:anthony.gioffre@siplast.com">anthony.gioffre@siplast.com</a>		
13	09.25.2024	Mechanical Construction Co., Inc. Julie Weaver <a href="mailto:jweaver@mechanicalconstruction.us">jweaver@mechanicalconstruction.us</a>	P.O. Box 1303 2302 8th Street Portsmouth, OH 45662	740.353.5668. Ext. 320
14	09.25.2024	Bri-Den William	459 29th Street Ashland, KY 41101	606.325.8639 Office 606.831.1055 Cell
15	09.25.2024	Dodge Construction Network Elaine Wilson <a href="mailto:elaine.wilson@construction.com">elaine.wilson@construction.com</a>	2860 S. State Hwy 161, Ste.160 #501 Grand Prairie, TX 75052-7361	844.326.3826 Ext9353

**PLANHOLDERS LIST**

<b>NO.</b>	<b>DATE ISSUED</b>	<b>COMPANY / CONTACT PERSON</b>	<b>ADDRESS</b>	<b>PHONE NOS.</b>
16	09.25.2024	Pursuit Engineer III Brent Leverett <a href="mailto:brent@gsi.us">brent@gsi.us</a>	10225 Westmoor Dr. Suite 205 Westminster, CO 80021	855.579.0536
17	09.25.2024	Infinity Design & Construction Group Jesse Mc David	302 Thornsbury Dr. Langley, KY 41645	606.212.2006
18	09.25.2024	Citco Water Scott Sgraves <a href="mailto:scotts.sgraves@citcowater.com">scotts.sgraves@citcowater.com</a>	4034 Altizer Avenue Huntington, WV 25705	800.999.3484 Phone 681.204.6401 Direct
19	09.25.2024	C.J. Hughes David Combs <a href="mailto:dcombs@cjhughes.com">dcombs@cjhughes.com</a>	P.O. Box 7305 Huntington, WV 25776	304.399.2303 P 614.554.0650 C
20				